

PLAN SHOWING THE PROPOSED DWELLING HOUSE IN PLOT NO. 153, BLOCK NO. 2, OF TYPE 'A', SURVEY NO. 83/PE, AT KODUNGAIYUR, T.N.H.B. SITES & SERVICES SCHEME, (PHASE I) MADRAS CORPN. DIVISION NO. 1 SCALE: 1" = 60" (1:75).

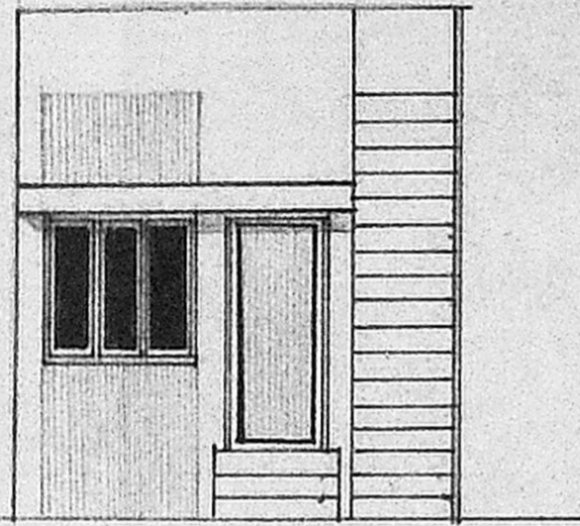

ELEVATION

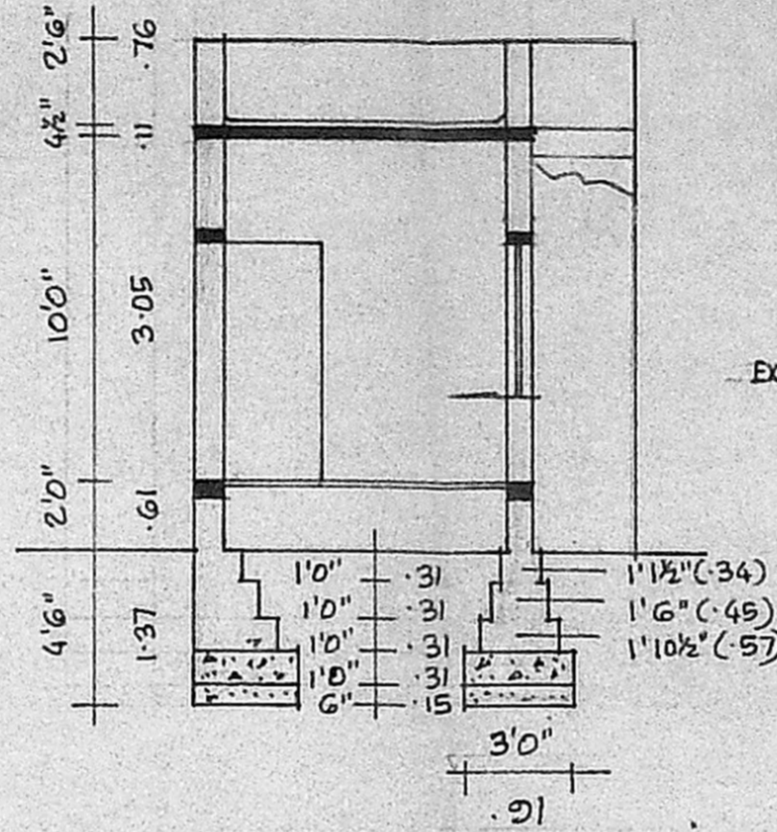

SECTION ON AB

PLOT AREA: 429 SQ.FT. 39.85 M<sup>2</sup>  
 PLINTH AREA: 263 SQ.FT. 24.43 M<sup>2</sup>  
 EXG BATH & W.C AREA: 38 SQ.FT. 3.53 M<sup>2</sup>  
 PLOT COVERAGE: 70 %

Planning Permit No. A/1235/90

**APPROVED**

SUBJECT TO THE CONDITIONS IN THIS OFFICE LETTER.

No. A/12309/90 Date 16.03.90

*S. Jayaram* 14.9.90  
 FOR MEMBER SECRETARY  
 MADRAS METROPOLITAN  
 DEVELOPMENT AUTHORITY  
 MADRAS - 600 008

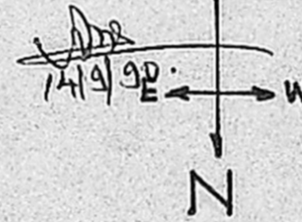

- REFERENCE:
- PROPOSAL
  - ROADS
  - SITE BOUNDARY LINE
  - EXISTING.

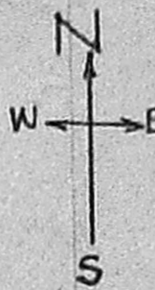

MMDA (A)/PP No. A/1235/90  
 C.No. A/12309/90  
 Assl. Ans  
 Scrutiny Ans  
 PART I 19/7/90  
 PART II

A.P. P.S. C.I. D.P.

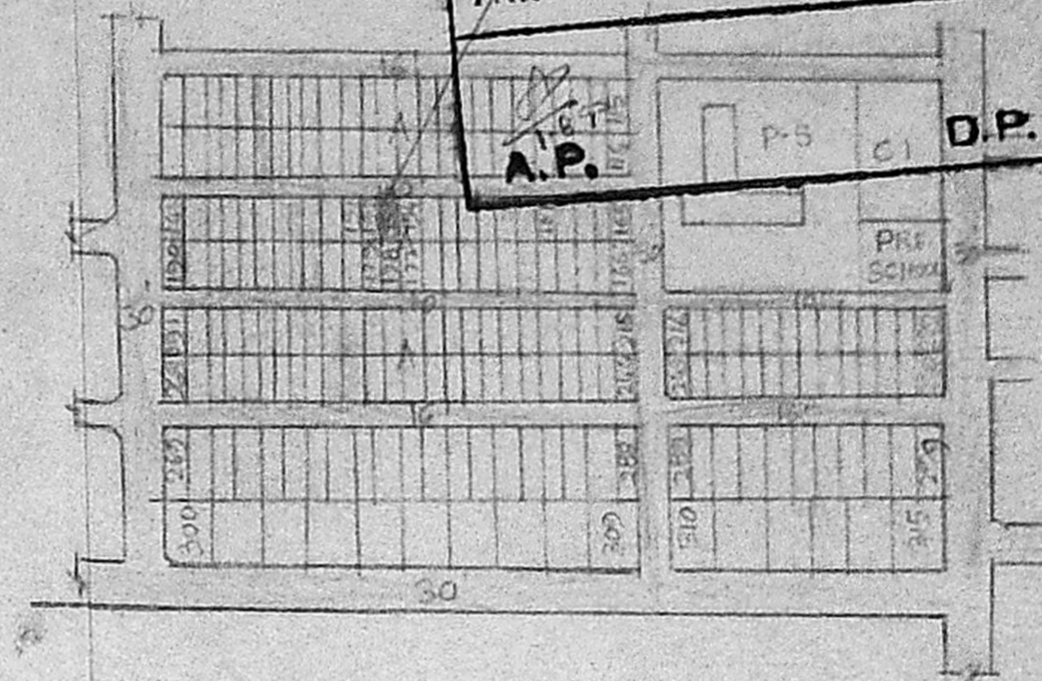

KEY PLAN (NOT TO SCALE)

**SPECIFICATIONS:**

FOUNDATIONS & LEVELLING COURSE ARE IN P.C.C 1:4:8 MIX. BRICK WORK IN C.M. 1:5 MIX. REINFORCED CEMENT CONCRETE WORKS IN 1:2:4 MIX. PLASTERING THE WALLS IN C.M. 1:3 MIX. CEILING & FLOOR FINISHING IN C.M. 1:3 MIX. WEATHERING COURSE WITH TWO LAYERS OF PLAT TILES LAID IN C.M. 1:4 MIX. DOORS & WINDOWS ARE WELL SEASONED WOOD WITH TWO COATS OF ENAMEL PAINT.

**SCHEDULE OF JOINERIES:**

D DOOR	3'3" x 7'0"	(1.00 x 2.13)
D DOOR	2'6" x 7'0"	(0.76 x 2.13)
W <sub>1</sub> WINDOW	4'6" x 6'6"	(1.37 x 1.97)
W <sub>2</sub> WINDOW	3'0" x 4'6"	(0.91 x 1.37)

OWNER: L. PARANJOTHI AMMAL

*V. Balasubramani*

V. BALASUBRAMANI, B. Arch., M. C. A., ARCHITECT  
 Licenced Surveyor Regd. No: R, A. 161  
 CORPORATION OF MADRAS  
 No. 3, Paper Mills Road, First Floor,  
 NEAR PERAMBUR CHURCH. MADRAS-11

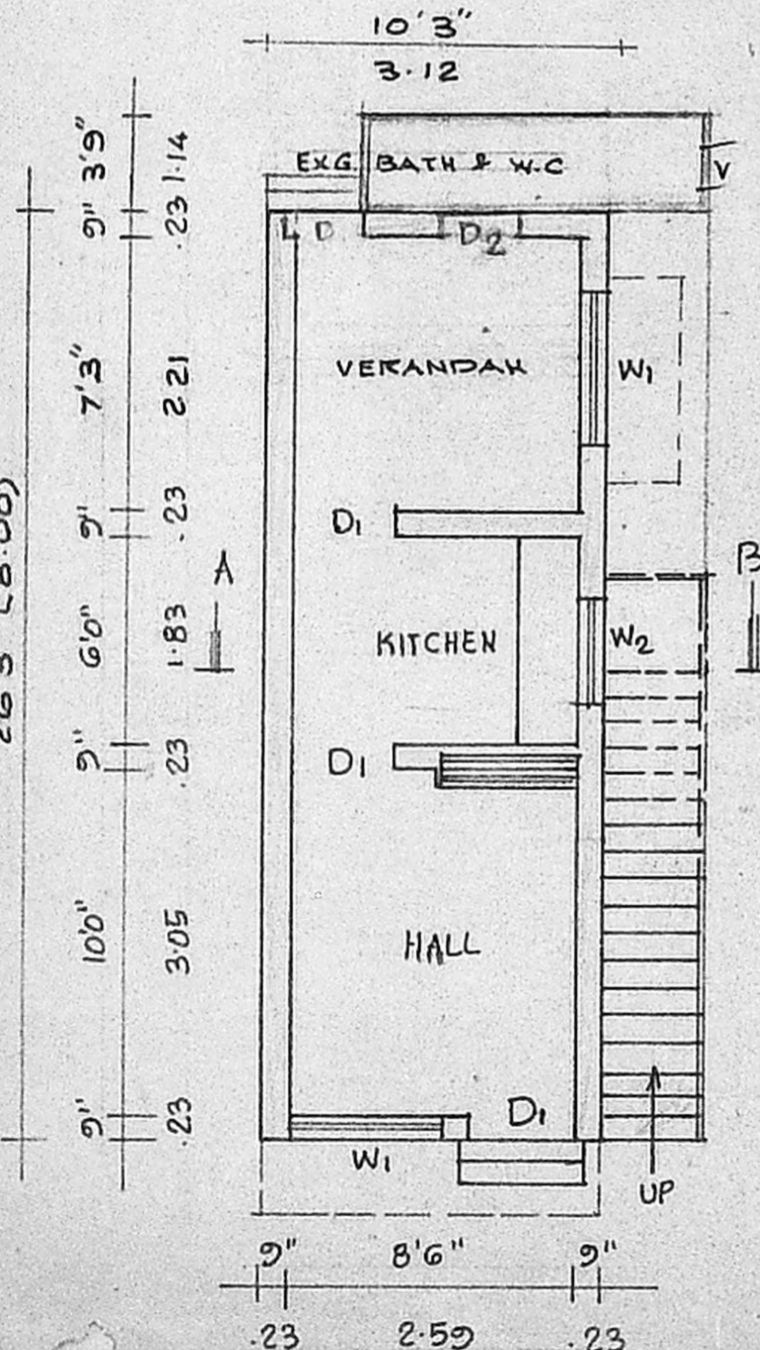

PLAN

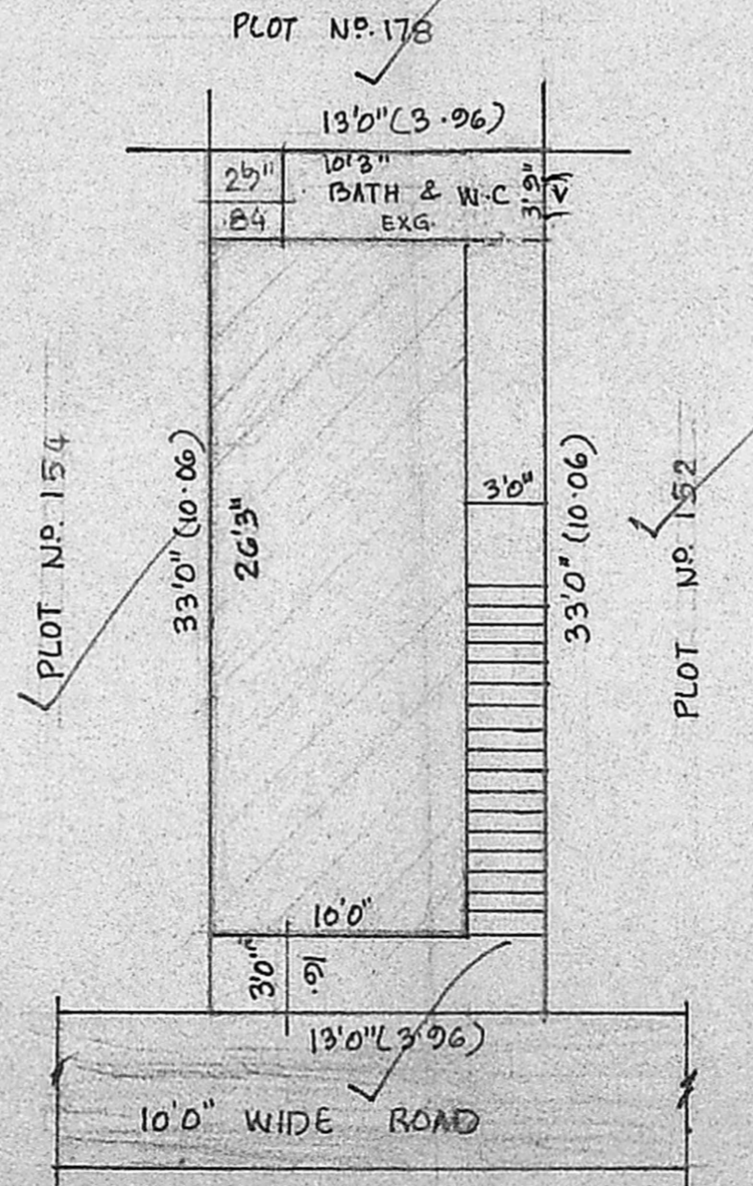

SITE PLAN SCALE: 1" = 80" (1:100)